

# Aspen Forest

Following lots are available: 1, 2, 3, 4, 5, 6, 10, 11, 12, 13, 17, 19, 21, 24, 25, 27

Directions: Beginning at intersection of Hwy 66 & Hwy 158 (Sheetz, Walkertown, NC)

Proceed East on US 158 (towards Reidsville) - 0.8 miles.

Turn left onto Belews Creek Road – 0.4 miles.

Turn left onto Aspen Forest Lane.

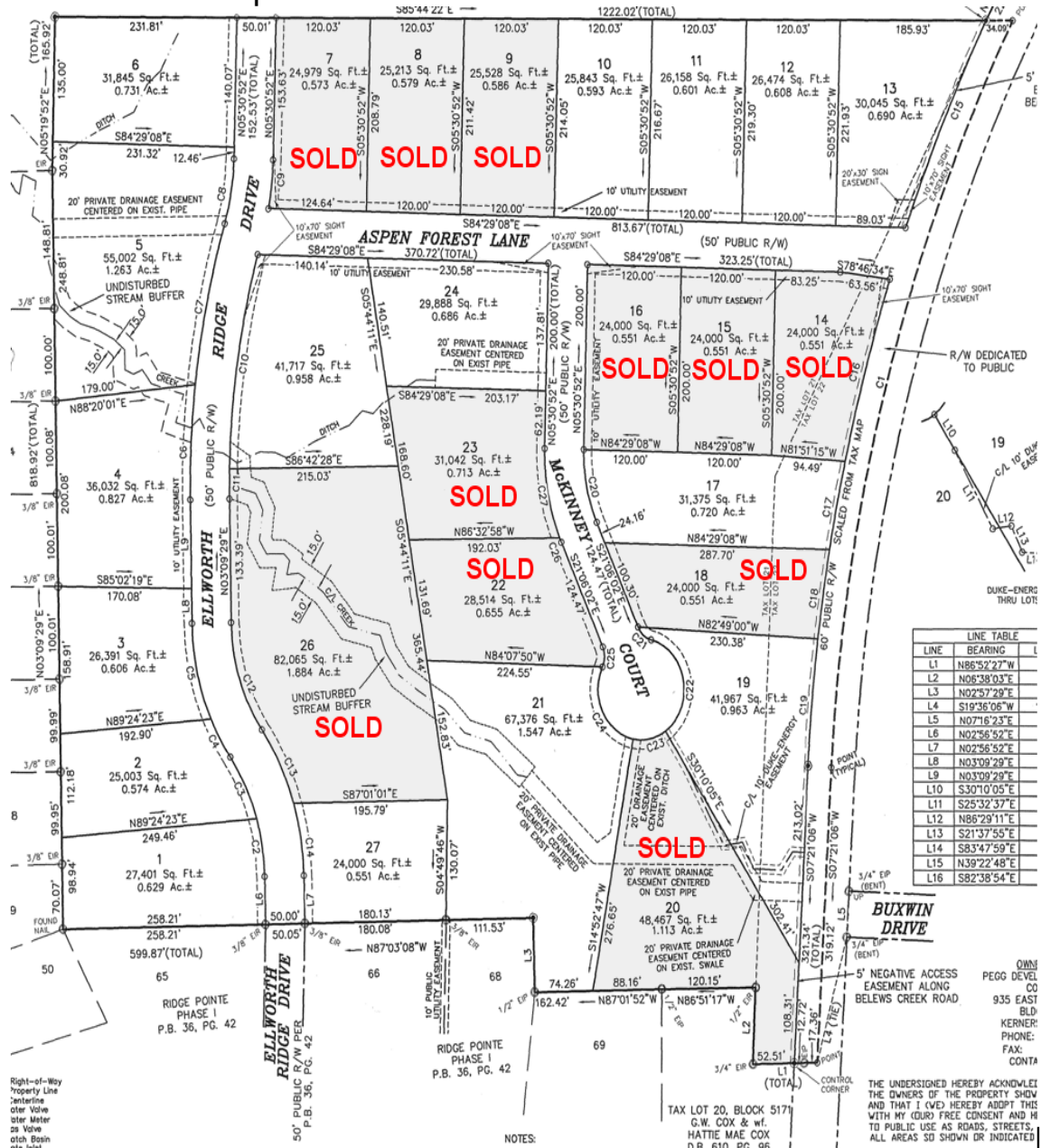

LINE	BEARING	LENGTH
L1	N86°52'27"W	
L2	N06°38'03"E	
L3	N02°57'29"E	
L4	S19°36'06"W	
L5	N07°16'23"E	
L6	N02°36'52"E	
L7	N02°36'52"E	
L8	N03°08'29"E	
L9	N03°08'29"E	
L10	S30°10'05"E	
L11	S25°32'37"E	
L12	N88°29'11"E	
L13	S21°37'55"E	
L14	S83°47'59"E	
L15	N39°22'48"E	
L16	S82°38'54"E	

NOTES:

TAX LOT 20, BLOCK 517  
G.W. COX & W.F.  
HATTIE MAE COX  
D.R. #10 P.C. #6

THE UNDERSIGNED HEREBY ACKNOWLEDGE THE OWNERS OF THE PROPERTY SHOWN AND THAT I (WE) HEREBY ADAPT THIS WITH MY (OUR) FREE CONSENT AND INTENT TO PUBLIC USE AS ROADS, STREETS, AND ALL AREAS SO SHOWN OR INDICATED.